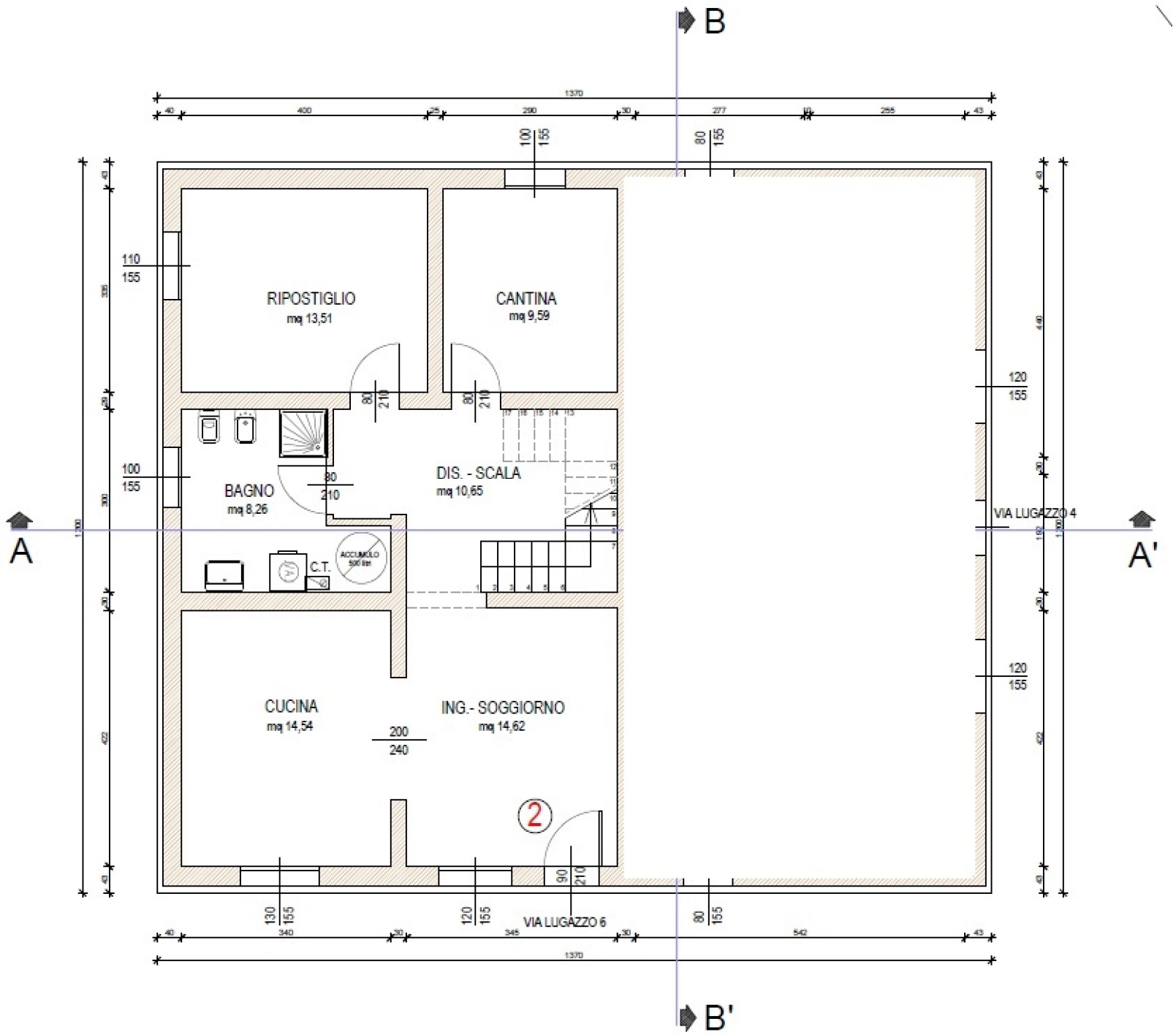PIANTA PIANO TERRA